

A/C Type : N/A  
 A/C Registration : N/A  
 Reason for BSI : Assessment

Model : JT15D-5  
 A/C MSN : N/A  
 ESN: PCE-JA0148  
 TSN:3062:45



Location : DEL  
 Position:GRD  
 Performed By:Rajendra Sharma  
 CSN:2433

REF AMM 72-00-00	LP BOOSTER BLADES
<p><b>CONDITION:</b>                  Contamintion observed with heavy enviromantal deposit.Nil significant findings.</p>	
<p><b>DISPOSITION:</b>                  Acceptable as per AMM.                  Serviceable as is.</p>	
REF AMM 72-00-00	LP STATOR VANES
<p><b>CONDITION:</b>                  Contamintion observed with heavy enviromantal deposit.Nil significant findings.</p>	
<p><b>DISPOSITION:</b>                  Acceptable as per AMM.                  Serviceable as is.</p>	

A/C Type : N/A  
 A/C Registration : N/A  
 Reason for BSI : Assessment

Model : JT15D-5  
 A/C MSN : N/A  
 ESN: PCE-JA0148  
 TSN:3062:45



Location : DEL  
 Position:GRD  
 Performed By:Rajendra Sharma  
 CSN:2433

REF AMM 72-00-00	HP IMPELLER
<p><b>CONDITION:</b></p> <p>Contamintion observed with heavy enviromantal deposit.Nil significant findings.</p>	
<p><b>DISPOSITION:</b></p> <p>Acceptable as per AMM.                  Serviceable as is.</p>	
REF AMM 72-00-00	COMBUSTION CHAMBER
<p><b>CONDITION:</b></p> <p>Contamintion observed with heavy enviromantal deposit.Nil significant findings.</p>	
<p><b>DISPOSITION:</b></p> <p>Acceptable as per AMM.                  Serviceable as is.</p>	

A/C Type : N/A  
 A/C Registration : N/A  
 Reason for BSI : Assessment

Model : JT15D-5  
 A/C MSN : N/A  
 ESN: PCE-JA0148  
 TSN:3062:45

Location : DEL  
 Position:GRD  
 Performed By:Rajendra Sharma  
 CSN:2433

REF AMM 72-00-00	FUEL NOZZLES
<p><b>CONDITION:</b>            Contamintion observed with heavy enviromantal deposit.Nil significant findings.</p>	
<p><b>DISPOSITION:</b>            Acceptable as per AMM.            Serviceable as is.</p>	
REF AMM 72-00-00	LARGE EXIT DUCT
<p><b>CONDITION:</b>            Contamintion observed with heavy enviromantal deposit.Nil significant findings.</p>	
<p><b>DISPOSITION:</b>            Acceptable as per AMM.            Serviceable as is.</p>	

A/C Type : N/A  
A/C Registration : N/A  
Reason for BSI : Assessment

Model : JT15D-5  
A/C MSN : N/A  
ESN: PCE-JA0148  
TSN:3062:45

Location : DEL  
Position:GRD  
Performed By:Rajendra Sharma  
CSN:2433

REF AMM 72-00-00	SMALL EXIT DUCT
<p><b>CONDITION:</b> Contamintion observed with heavy enviromantal deposit.Nil significant findings.</p>	
<p><b>DISPOSITION:</b> Acceptable as per AMM. Serviceable as is.</p>	
REF AMM 72-00-00	HPT BLADES
<p><b>CONDITION:</b> Contamintion observed with heavy enviromantal deposit.Nil significant findings.</p>	
<p><b>DISPOSITION:</b> Acceptable as per AMM. Serviceable as is.</p>	

A/C Type : N/A  
A/C Registration : N/A  
Reason for BSI : Assessment

Model : JT15D-5  
A/C MSN : N/A  
ESN: PCE-JA0148  
TSN:3062:45

Location : DEL  
Position:GRD  
Performed By:Rajendra Sharma  
CSN:2433

REF AMM 72-00-00	LPT STAGE 2 BLADES
<p><b>CONDITION:</b> Contamination observed with heavy environmental deposit. Nil significant findings.</p>	 <p>DCIM/MISC (136) 27916 AT120D/FF V94 ZOOM X1.0 BRT 2 WIDER 2 ESN PCE-JA0148 2025/08/26 14:36 LPT2 BLADES OLYMPUS</p>
<p><b>DISPOSITION:</b> Acceptable as per AMM. Serviceable as is.</p>	

A/C Type : N/A  
A/C Registration : N/A  
Reason for BSI : Assesment

Model : JT15D-5  
A/C MSN : N/A  
ESN: PCE-JA0148  
TSN:3062:45

Location : DEL  
Position:GRD  
Performed By:Rajendra Sharma  
CSN:2433

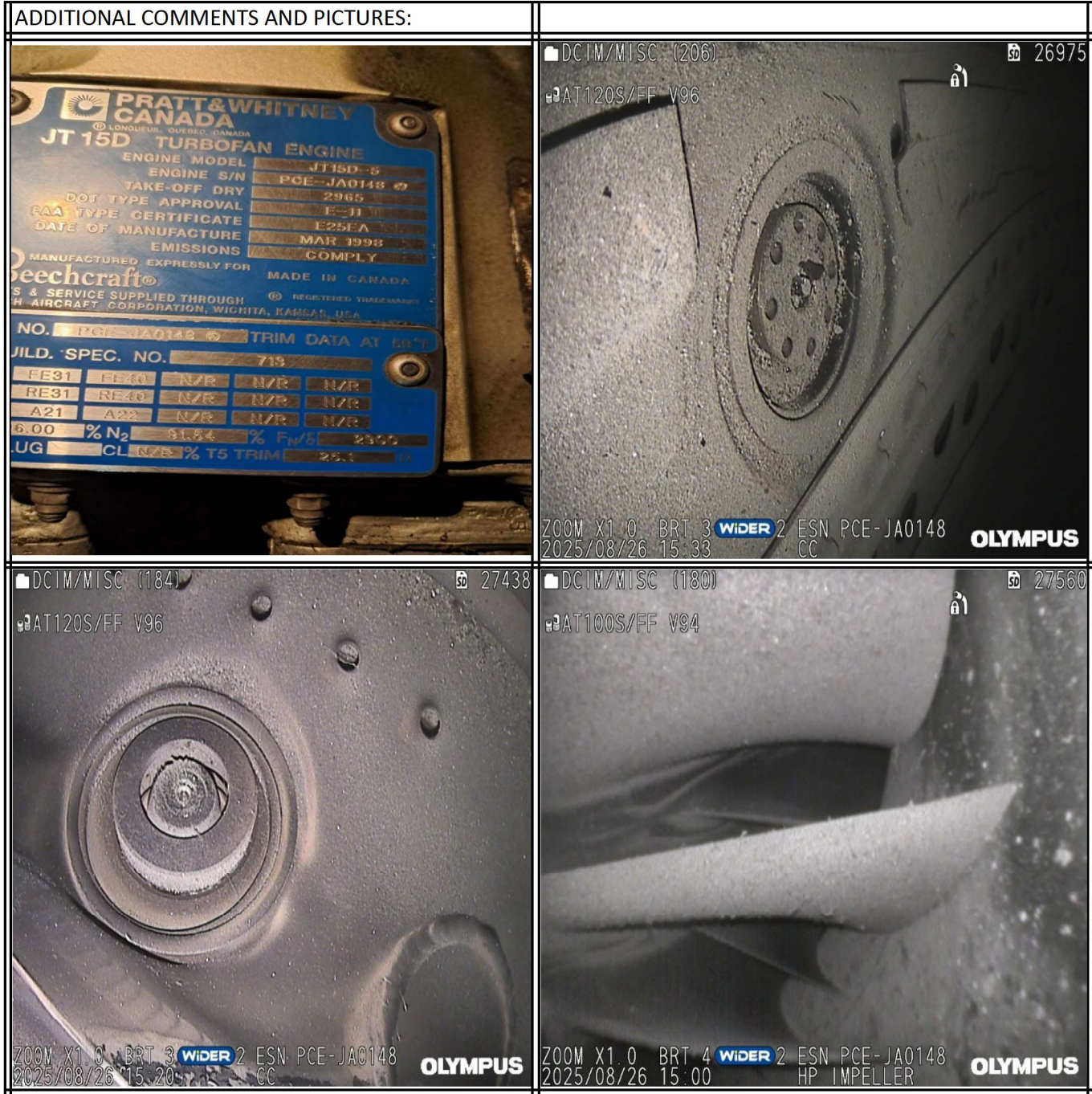

A/C Type : N/A

Model : JT15D-5

Location : DEL

A/C Registration : N/A

A/C MSN : N/A

Position:GRD





Reason for BSI : Assesment

ESN: PCE-JA0148

Performed By:Rajendra Sharma

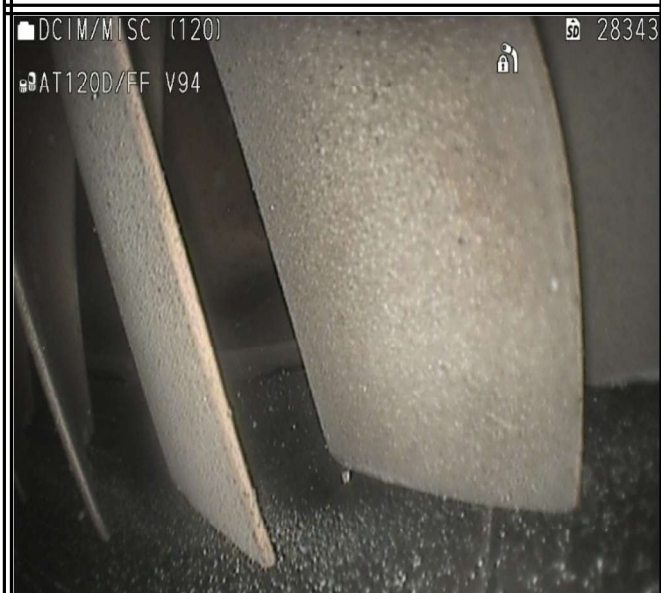
TSN:3062:45

CSN:2433

ADDITIONAL COMMENTS AND PICTURES:	
<p>DCIM/MISC (120) 28343</p> <p>AT120D/FF V94</p>  <p>ZOOM X1.0 BRT 3 WIDER 2 ESN PCE-JA0148 2025/08/26 14:24 HPT BLADES OLYMPUS</p>	<p>DCIM/MISC (144) 27870</p> <p>AT120D/FF V94</p>  <p>ZOOM X1.0 BRT 2 WIDER 2 ESN PCE-JA0148 2025/08/26 14:41 BOOSTER BLADES OLYMPUS</p>
<p>DCIM/MISC (148) 27815</p> <p>AT120D/FF V94</p>  <p>ZOOM X1.0 BRT 2 WIDER 2 ESN PCE-JA0148 2025/08/26 14:43 LP STR VANES OLYMPUS</p>	<p>DCIM/MISC (128) 28109</p> <p>AT120D/FF V94</p>  <p>ZOOM X1.0 BRT 2 WIDER 2 ESN PCE-JA0148 2025/08/26 14:32 LPT2 BLADES OLYMPUS</p>



VIDEO BOROSCOPE INSPECTION OF ENGINE JT15-D REPORT

A/C Type : N/A  
A/C Registration : N/A  
Reason for BSI : Assessment

Model : JT15D-5  
A/C MSN : N/A  
ESN: PCE-JA0148  
TSN:3062:45

Location : DEL  
Position:GRD  
Performed By:Rajendra Sharma  
CSN:2433

Summary

1. Performed VBSI as per below mention references :-	
TASK	Limitation
ENGINE BORESCOPE INSPECTION REF. AMM 72-00-00	Nil

Result

**Engine internal hardware condition is satisfactory as per AMM. Engine water wash is recommended.**

ALL BORESCOPE PLUGS REINSTALLED BY OMNISCIENT AVIATORS INSPECTIONS EMPLOYEE: YES  NO

THIS REPORT & THE ACCOMPANYING VIDEO IS SUBMITTED SUBJECT TO THE CONDITION THAT IS UNDERSTOOD & AGREED THAT THE CONTENTS ARE BASED ON DILIGENT INSPECTION & ARE EXCLUSIVE OF LATENT DEFECTS IN MATERIALS, RIGGING OR SYSTEMS NOT DETECTABLE WITHOUT REMOVAL OR DISASSEMBLY; BUT ARE BELIEVED TO BE CORRECT & FAIRLY REPRESENTATIVE OF THE CONDITION OF THE ENGINE. THIS SURVEY IS SUBMITTED WITHOUT PREJUDICE & IN CONFIDENCE TO THE NAMED CLIENT & IS WITHOUT RESPONSIBILITY TO OTHERS TO WHOM IT MAY BE SHOWN.

DATE - 26/08/2025

Report prepared by  
  
Rajendra Sharma